

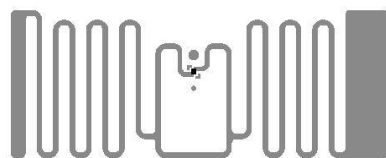

# CERTIFICATE OF ENROLLMENT

This Recognizes the Inlay



## Alien ALN-9720

Higgs-4

Has been tested and profiled by the RFID Lab at Auburn University using all appropriate procedures and methodologies valid on the date below, and that all testing data for this inlay has been added to the ARC Performance Data Library.

January 27, 2015

Justin Patton  
RFID Lab Director



Senthilkumar CP  
RFID Lab – Director of Technology



# CERTIFICATE OF ENROLLMENT

*This Recognizes the Inlay*

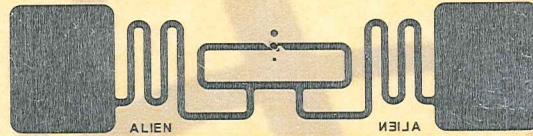

## Alien 9762 Short

Higgs 4

Has been tested and profiled by Arkansas Radio Compliance using all appropriate procedures and methodologies valid on the date below, and that all testing data for this inlay has been added to the ARC Performance Data Library.

**February 1, 2013**

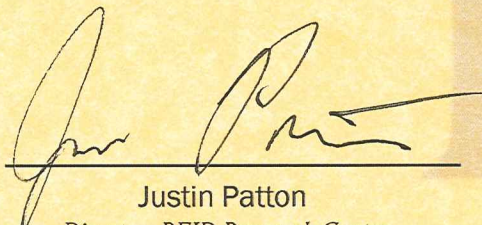
  
Justin Patton  
Director, RFID Research Center



  
Senthilkumar CP  
RFID Research Director

*This document signifies general enrollment and does not signify this inlay meets any specific performance specification. Inlays currently approved by specification can be found at [rfid.uark.edu](http://rfid.uark.edu).*



# CERTIFICATE OF ENROLLMENT

*This Recognizes the Inlay*

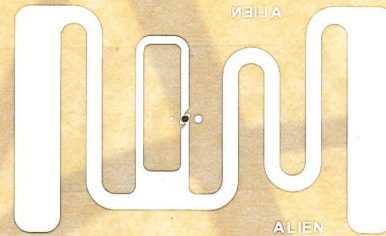

**Alien 9728 GT**

Higgs 4

Has been tested and profiled by Arkansas Radio Compliance using all appropriate procedures and methodologies valid on the date below, and that all testing data for this inlay has been added to the ARC Performance Data Library.

**February 1, 2013**

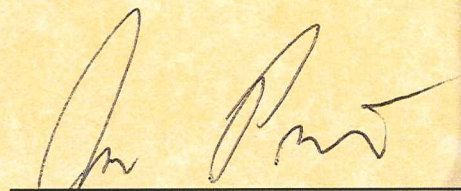
  
Justin Patton  
Director, RFID Research Center



  
Senthilkumar CP  
RFID Research Director

*This document signifies general enrollment and does not signify this inlay meets any specific performance specification. Inlays currently approved by specification can be found at [rfid.uark.edu](http://rfid.uark.edu).*



# CERTIFICATE OF ENROLLMENT

*This Recognizes the Inlay*



## Alien 9740 Squiggle

Higgs 4

Has been tested and profiled by Arkansas Radio Compliance using all appropriate procedures and methodologies valid on the date below, and that all testing data for this inlay has been added to the ARC Performance Data Library.

**February 1, 2013**

  
Justin Patton  
Director, RFID Research Center



  
Senthilkumar CP  
RFID Research Director

*This document signifies general enrollment and does not signify this inlay meets any specific performance specification. Inlays currently approved by specification can be found at [rfid.uark.edu](http://rfid.uark.edu).*



# CERTIFICATE OF ENROLLMENT

*This Recognizes the Inlay*

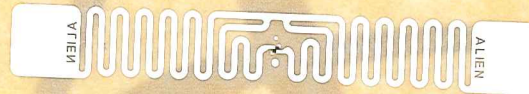

## **Alien 9730 Squiglette**

Higgs 4

Has been tested and profiled by Arkansas Radio Compliance using all appropriate procedures and methodologies valid on the date below, and that all testing data for this inlay has been added to the ARC Performance Data Library.

**February 1, 2013**

  
Justin Patton  
Director, RFID Research Center

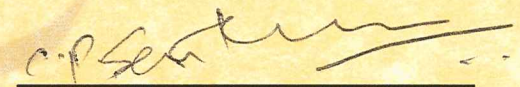

  
Senthilkumar CP  
RFID Research Director

*This document signifies general enrollment and does not signify this inlay meets any specific performance specification. Inlays currently approved by specification can be found at [rfid.uark.edu](http://rfid.uark.edu).*



# CERTIFICATE OF ENROLLMENT

*This Recognizes the Inlay*

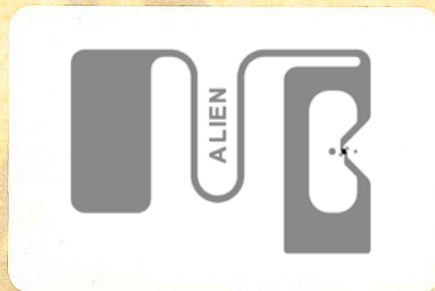

**Alien 9627 H**

Higgs 3

Has been tested and profiled by Arkansas Radio Compliance using all appropriate procedures and methodologies valid on the date below, and that all testing data for this inlay has been added to the ARC Performance Data Library.

**February 1, 2013**

A handwritten signature in black ink, appearing to read 'Justin Patton'.

Justin Patton  
*Director, RFID Research Center*

A handwritten signature in black ink, appearing to read 'Senthilkumar CP'.

Senthilkumar CP  
*RFID Research Director*

*This document signifies general enrollment and does not signify this inlay meets any specific performance specification. Inlays currently approved by specification can be found at [rfid.uark.edu](http://rfid.uark.edu).*